

Our Sister Concern:



LEGENDARY

Supply || Construction || Steel-Structure

www.legendary.com.bd

Web: www.legendary.com.bd

LEGENDARY INCORPORATION

Head Office: House #47, Road #05, Sector #11, Level: 6th, Uttara, Dhaka-1230.

Factory: North Vurulia, Gazipur, Bangladesh

+8801742222040 support@legendary.com.bd

f/Legendary Incorporation



A Pre-Engineered Steel Building Manufacturer

About

LEGENDARY STEEL

As a Pre Engineered Steel Building Manufacturer, we focus on meeting the needs of our nationwide clients for durable, affordable and versatile steel structures. After over two years in business, our clients remain our first priority. Every building that we design, manufacture, and deliver for erection is created with the satisfaction of the future occupants and owners in mind. As a company, we attribute our success to the unmatched value of our products and the flexibility and agility of our employees in meeting the needs of our clients.







HISTORY & PHILOSOPHY

“Legendary Steel Building Technology Ltd”. is a Pre-Engineered Steel Building manufacturer company in Bangladesh and has immense experience in all type of structural design, fabrications, supplies and erection of Pre-Fabrication steel structure and civil construction works since 2018.

The Company has undertaken many challenging projects and accumulated skills, know-how and experiences in design and building solutions, project management services, uilding trades and related engineering works.

Today, “[Legendary Steel](#)” takes on the role of main contractor for small to medium size projects and performs project management services to co-ordinates specialist trades for industrial/commercial projects. We also provide design inputs and engineering solutions as value added services to our clients.

Our objective is to provide our clients with an “I am assured” experience when we are chosen to execute their projects. Our emphasis on clear communication and follow through procedures ensures that client's objectives are top priority in the planning and execution of all our processes.

Our project management and execution philosophy is:

- Create detail schedule and resources plan to meet client's project objective
- Communicate clearly with all project stakeholders
- Track project progress and fine tune deviations
- Supervise closely on quality of work done
- Complete and commission the project on time

We take pride in our delivery, thus our clients can always be assured that only the most experienced and qualified people are serving them, all the time.

MISSION

To supply high-quality steel products, providing related services and solutions to a nationwide clients base while utilizing innovative technologies within an environment of motivated employees, focused on continuous improvement, highest business standards and work ethics leading to added value for clients and sustained return on investment to our shareholders.

VISION

To be the world's most reliable and innovative manufacturer, service and solution provider in the steel industry.

MOTTO

We build best structure... for your stronger future...

Why LEGENDARY Steel?

One Stop Solutions:

A complete Service package consist of single responsibility for consulting, planning, design, fabrication, supply and erection we are providing for steel structures.

Quality Assurance:

we use a quality materials for steel structures these are completely comply with the relevant mill certification and test report. We always ensure safe and economy design for our clients.

Worthy:

In order to be a complete service package "Robust Steel" always offer a compertitive and cost effective price to its valuable clients.

Design Flexibility:

We always offer design flexibility to our clients that the architectural plan can adapted to any kind of future expansions of structure.



ADVANTAGES OF

Value of Money:

Steel Framing System including decking & Fire protection will typically cost 5% to 7% less than a concrete framing system

Aesthetic Appeal:

Can be bent and rolled to create no-linear members to further enhance the aesthetic appeal of the structure.

Speed:

Enhances construction productivity because of its shop fabrication while maintaining tight construction tolerances

High Strength:

Has a yield stress of 50,000psi in both compression and tension

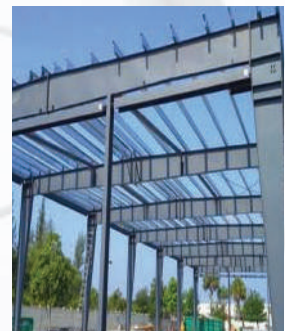

STEEL STRUCTURE:

Sustainable:

Structural steel is made of 88% recycled product, is fully recyclable in the future and can be reused without further processing.

Modifiable:

Buildings can be modified in the future for new applications. loading conditions, vertical expansions and changes in owner desires in ways that other framing systems can never accomplish.

Efficient:

Typical steel column occupies 75% less floor space than an equivalent concrete column and it also allows longer spans that eliminate intermediate columns creating open floor areas.

Reliable and Predictable:

Structural steel is manufactured and fabricated under controlled conditions and the material is verified at the point of production.



OUR BUSINESS SCOPE:



Industrial Building



Multistoried Steel Building



Industrial Shed



Garments Factory



Warehouse



Showrooms



Filling Station



Commercial Building



Textile Mills



Shopping Malls



Spinning Mills



Auto Rice Mills

OUR BUSINESS SCOPE:



Auto Brick Field



Sport Stadium



Bridges



Power Station



Refinery



Rack Structures



Shipyards



Aircraft Hangar

ALL TYPES OF STEEL STRUCTURAL WORKS

DESIGN CODE

The Building are designed in accounting with the following codes:

Bangladesh National Building Code (BNBC)
International Building Code "IBC-2009".
Metal Building Manufacturers Association (MBMA)
Metal Building Systems Manual (MBSM) 2006
ASCE-7 Minimum Design Loads for Buildings and
others structures Edition: 2005
American Society of Civil Engineers (ASCE)

Built up sections and Hot Rolled sections are Designed in
accordance with:

Manual of Steel Construction-Allowable Stress Design (ASD) 1989
American Institute of Steel Construction , Inc. (AISC) Manual of
Steel Construction-Load Reduction Factor Design (LRFD).
American Institute of Steel Constriction, Inc. (AISC)

Structural Analysis, Design and Detailing is done by the aid of
following softwares:

STAAD Pro V8i, ETABS Non-Linear 2018,
SAP-2010, STAAD Foundation 5.0,
AUTO CAD-2018, SAFE12.1.1, Tekla Structures 17.0

Cold formed members are designed in accordance with:

2002 Edition of Cold Formed Steel design Manual American Iron
and Steel Institute (AISI)

Welding is applied in accordance with:

American Welding Society (AWS D. 1. 1. 96)

MATERIAL SPECIFICATIONS

M.S Plate

Parameter		Min.mm	Max. mm
Flange	Width(B)	100	600
	Thickness (tf)	6	40
Web	Height-(H)	100	1500
	Thickness (tw)	4.5	32

Material : Hot Rolled Plates
 Standard : ASTM A572 M Grade-50 (G-345)
 Yield Strength : 345MPa
 Surface : Red Oxide/Gray Oxide
 Length : 6m
 Application : Column, Beam, Rafter, Bracing etc.



H-Beam Section

Material	Build up Section
Standard	ASTM A572 M Grade-50 (G-345)
Yield Strength	345 MPa
Ultimate Strength	450 MPa



Hot Rolled Strip
(by Gas Cutting or Shear Cutting)



H-beam assembling
(by auto Spot Welding)

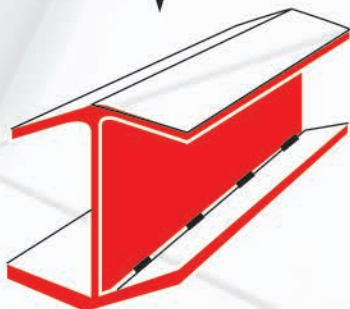

H-beam Fabrication straighten
(by submerge arc welding)

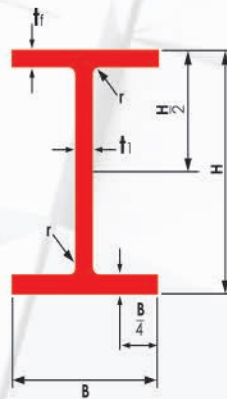

Geometrical moment of inertia
 Radius of gyration of area
 Modulus of section
 (A = sectional area)

$$\begin{aligned}
 I &= Ar^2 \\
 r &= \sqrt{I/A} \\
 Z &= I/Y
 \end{aligned}$$

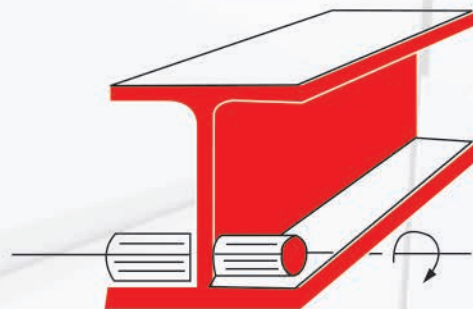

MATERIAL SPECIFICATIONS

Cee & Zed Section

CEE & ZED Sections used as purlins or girt in three structural configuration

- a. As simple spans for both Cee & Zed Sections.
- b. As double spans for both Cee & Zed Sections continuous over the centre support.
- c. As continuous spans limited to Zed section lapped over each internal support

Base Steel	Cold Rolled Steel
Standard	ASTM A607 Grade 50
Yield Strength	345 Mpa
Tensile Strength	450 MPa

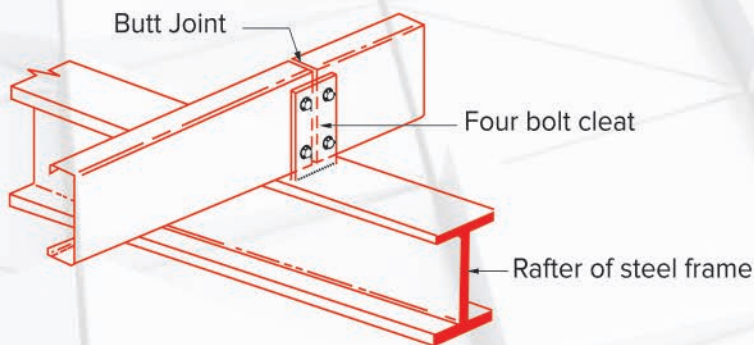

Fig: Cee Section

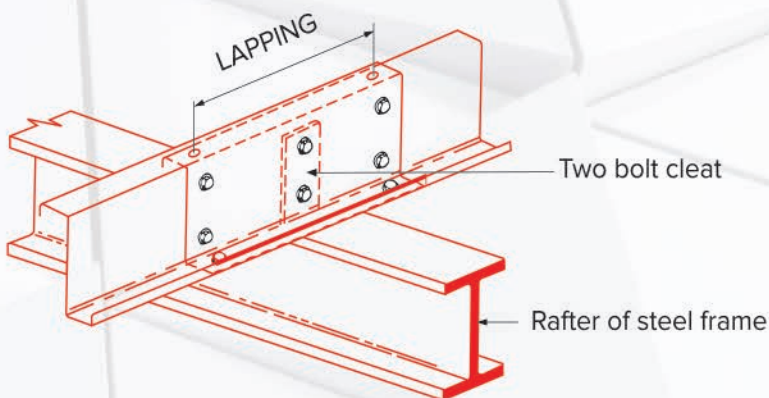
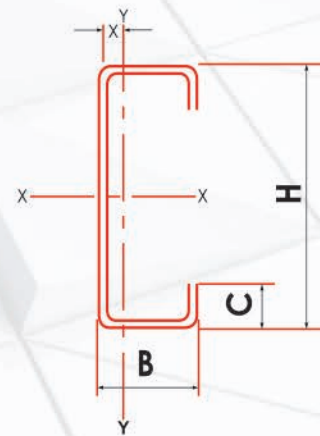
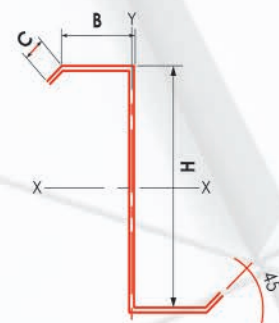

Fig: Zed Section



MATERIAL SPECIFICATIONS

Profile Panel

Aztec Gold GS-001	Ash Gray GS-002	Charcoal Grey trim only GS-003	Koko Brown trim only GS-004
Hawaiian Blue GS-005	Crimson Red trim only GS-006	Burnished Slate GS-007	Fern Green GS-008
Colony Green trim only GS-009	Rustic Red GS-010	Light Stone GS-011	Deep Grey GS-015
Gallery Blue trim only GS-013	Saddle Tan GS-014	Polar White GS-012	White GS-016

PHYSICAL PROPERTIES	PANEL -205		PANEL-190		ROOF TILES-202	
Feeder width	1000mm(39.37")	1220mm(48.00")	940mm(37.00")	1170mm(46.00")	1000mm (39.37")	1220mm (48.00")
Effective width	820mm(32.28")	1025mm(40.35")	760mm(29.92")	950mm(37.40")	808mm(31.81")	1010mm (39.76")
Total Coated Thickness(TCT)	0.47mm	0.47mm	0.47mm	0.47mm	0.47mm	0.47mm
Mass per unit area	4.32kg/m ²	4.26kg/m ²	4.35kg/m ²	4.28kg/m ²	4.51kg/m ²	4.43kg/m ²
Coverage	232 m ² /MT	235 m ² /MT	230 m ² /MT	234 m ² /MT	222 m ² /MT	226m ² /MT
Profile	Single Skin Trapezoidal					
Fastener	#12-16x50mm, Hex-Head Self-Drilling or Self-Tapping Screw depending on support thickness					

Base Steel	Cold Rolled Steel (.42mm BMT)
Standard	AS 1397-1993 Grade80(G550)
Yield Strength	550 MPa
Pre-Treatment	Proprietary Corrosion Converting Coating
Substrate	Aluminium-Zinc alloy Coating AZ-150 (150 g/ m ²) or depending on the product . Aluminium (55%), Zinc (43.4%)
Paint System	Primer Coating-Epoxy Primer Finish Coating-Polyvinylidene Fluoride(PVDF)
Profile	Single Skin Trapezoidal
Fastener	#12-16x50mm, Hex-Head Self-Drilling or Self-Tapping Screw depending on support thickness

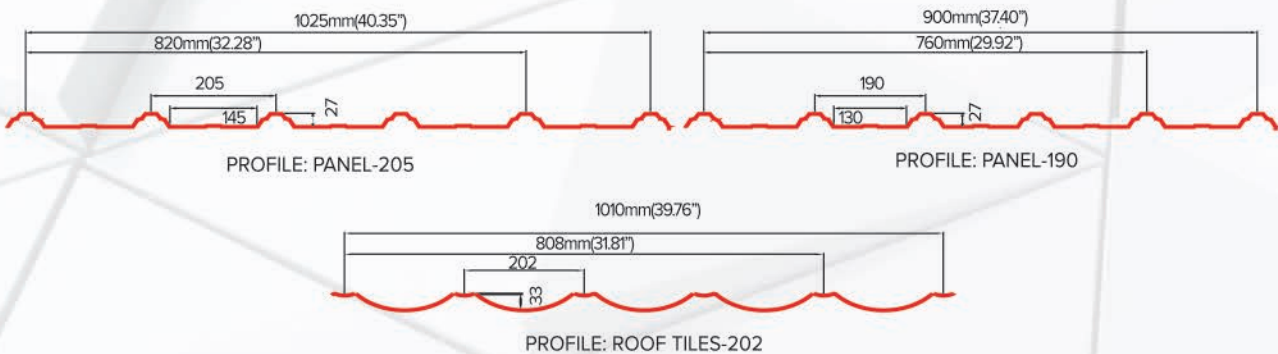

MATERIAL SPECIFICATIONS

Decking Panel

Base Steel	Cold Rolled Steel
Standard	JIS G3322 CGCC or A792(M)-01 a SS Grade 50(345)
Yield Strength	345 MPa
Tensile Strength	450 Mpa
Substrate	The metal coating vary from Z-200 (200g/m ²) to Z-450 (450g/m ²)
Profile	Single Skin Trapezoidal
Profile Specification	YX52-238-715
Fastener	No.12-24x30mm, Hex-Headed Self-Drilling Screw or depending on support condition

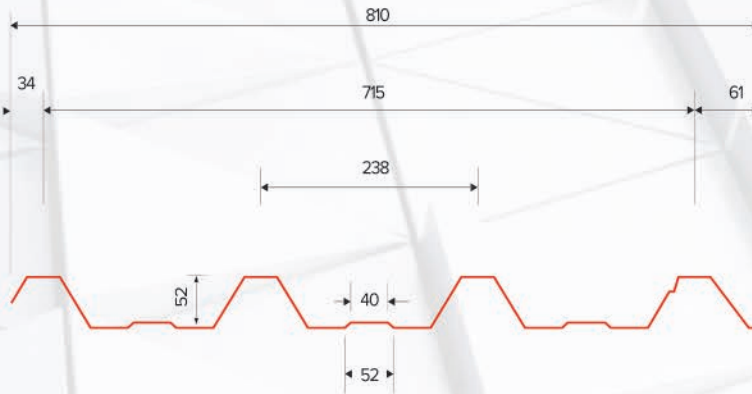

PHYSICAL & SECTION PROPERTIES	STANDARD		
Thickness, BMT mm [Gauge]	1.00[19]	0.75[21 ~ 22]	0.60 [23]
Mass per unit area, kg/m ² [kg/sft]	11.31[1.05]	8.43 [0.78]	6.76 [0.63]
Coverage, m ² /MT [sft/MT]	88.44[952]	118.64 [1.277]	147.90 [1,592]
Section Modulus, Zx [10 ³ mm ³ /m]	8.32	10.44	13.91
Cross-Sectional area, Ash[mm ² /m]	839	1,049	1,399
Second moment of area, Ix [10 ⁴ mm ⁴ /m]	31.97	40.07	53.43



MATERIAL SPECIFICATIONS

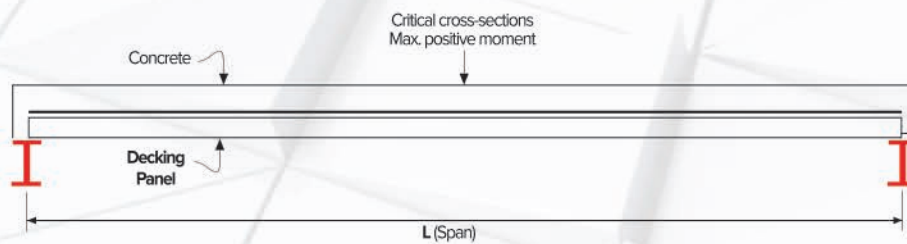
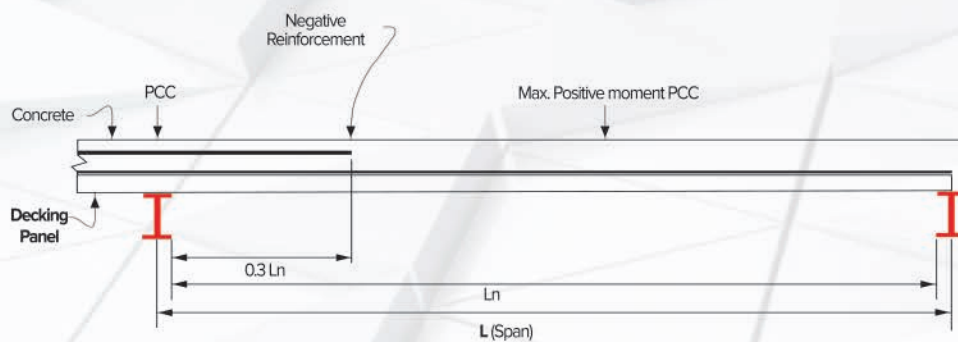
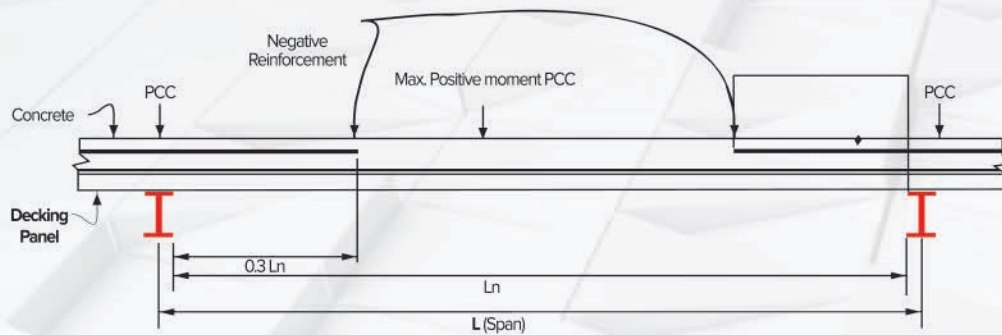

PCC: Potentially Critical Cross-Sections
FIG: Conventional Reinforcement

Anchor Bolt

Bolt Dia (mm)	Weight/pc (kg)	A (mm)	B (mm)	C (mm)	Total Length (Tolerance=± 25mm)	Tension (Kip)	Pull Out (Kip)	Description (mmxmm)
16	0.84	380	70	100	450	4.62	5.41	AB16x450
20	1.55	460	90	125	550	7.56	8.88	AB20x550
25	3.25	660	90	125	750	10.54	11.03	AB25x725
30	6.20	875	125	150	1000	17.02	16.88	AB30x1000

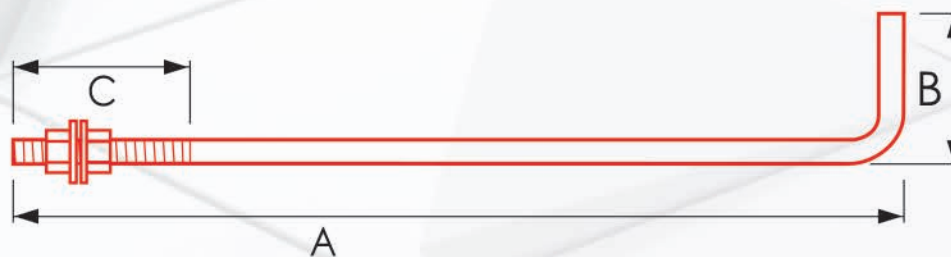

MATERIAL SPECIFICATIONS

Self-Drilling Fastener

Fasteners are sundry parts used to fasten side laps of wall and roof sheeting and for attaching trims or flashing. Roof Panel must be crest fixed to supports. On the other hand, profile sheet for wall can be crest fixed or vally fixed

Upport Thickness, Steel	Fastner	Application
	#12-16x25mm	Wall
Up to 4.5mm	#12-16x50mm	Roof & Wall
	#12-16x65mm	With insulation Blanket
	#12-24x25mm	Wall
Exceed 4.5mm	#12-24x50mm	Roof & Wall
	#12-24x65mm	With insulation Blanket

Ridge Ventilator

Ridge Ventilator will provide natural air circulation at ridge line in any pre-engineered steel building. Ventilator can be installed as continuous or single unit considering throat opening 300mm to 600mm

Type	zrv-300, zrv-450 & zrv-600
Structure	Ridge Frame (cold-formed channels)
	Vent Girt (Cee or Zed Channel)
	Wind Band (Cold-formed 0.47mm pre-painted panel)
Main Parts	Top Plate, Throat Flashing End Flashin
	(All 0.47mm Pre-painted steel)
	Bird Screen (12mm x 12mm opening galvanized mesh)

Translucent Panel

Translucent panels are used to provide additional light in any pre-engineered building. It may used at roof panel as well as panel respective to the steel profile shape.

Base Materials	Thickness	Length	Color	Profile
UV-Ray Resistant Plastic Resin Reinforcement by Mesh	1.5mm-3.0mm	Max .6100mm	Std. transparent red, blue & green	S-profile Panel-190 Panel-205

Louver

Louver are used to provide natural air flow into a building. There are two type of louver, (i.e fixed louver & adjustable louver)

Capacity

Thickness	0.35mm-1.5mm
Width	400mm-3050mm
Surface	Pre-painted color steel, Galvanized steel & Red Oxide Painted steel

Structural Bolts

Structural bolts are used to fasten structural steel connection. Structural bolts should have one bolt, one nut & two washer.

M12x60mm, M12x65, M14x60, M14x65,
M16x60, M16x65, M16x80,
M18x60, M18x65, M18x80, M18x100,
M20x65, M20x80, M20x100, M22x100, M24x100 etc.

MATERIAL SPECIFICATIONS

Sag Rod



Shipmark	Length (mm)	Weight/PC (kg)	Purlin or girt distance (mm)	
			Minimum	Maximum
SR 1200	1200	0.81	1060	1140
SR 1350	1350	0.90	1210	1290
SR 1500	1500	1.00	1360	1440

Capping, Flashings & Gutter System

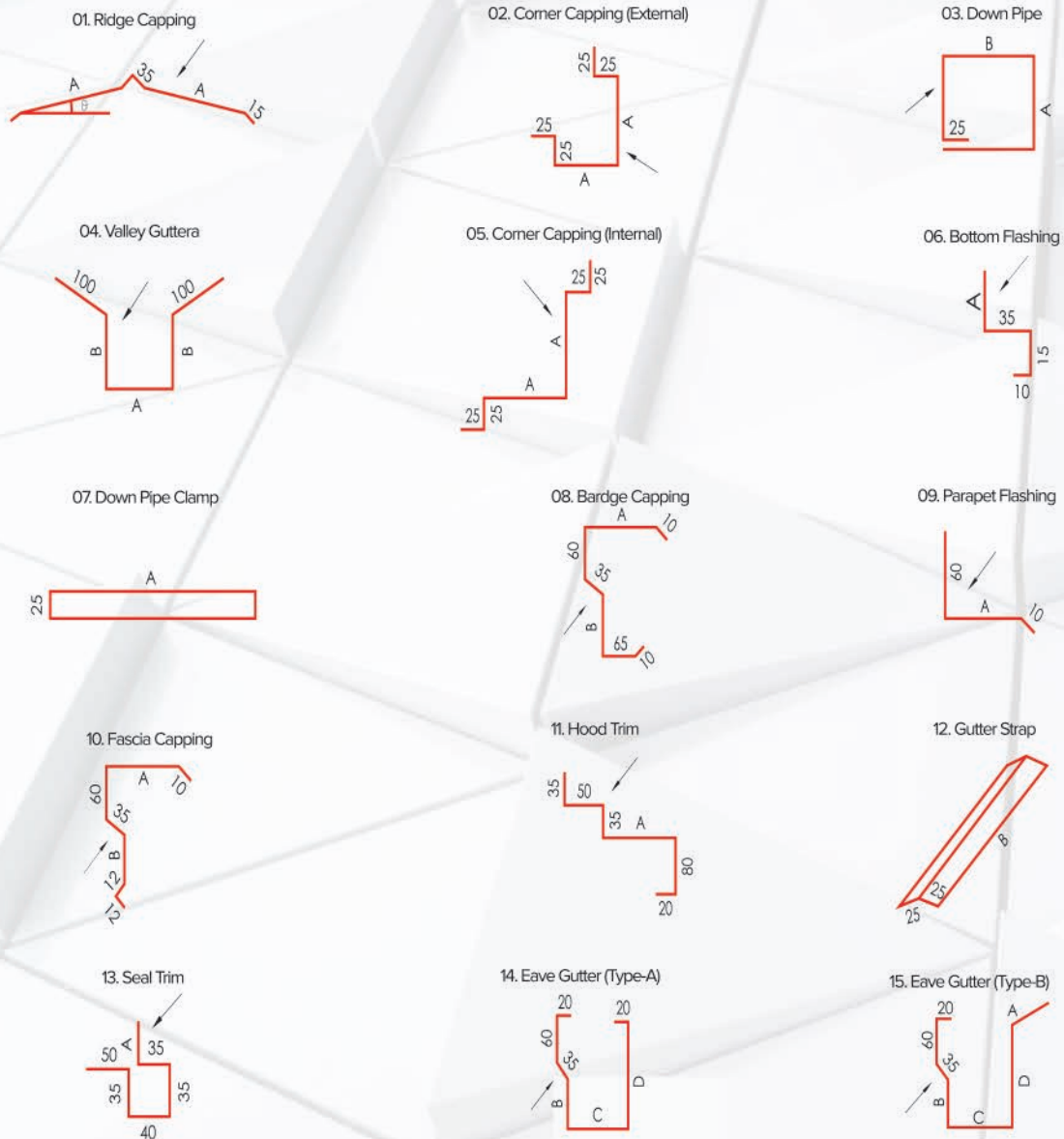

MATERIAL SPECIFICATIONS

Crane Systems

Geo steel structures can be designed to support any required crane system. Scope of Supply usually limited to the supply of column and rafter brackets, Crane runway beams and bracings. Runway beam can be done in both rolled and welded section.

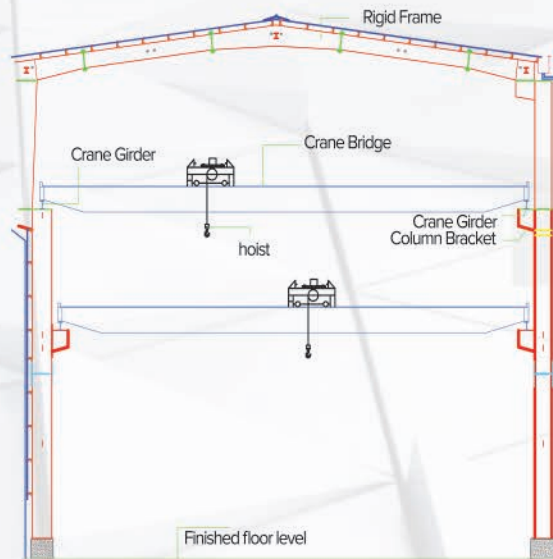

Top Running Crane



Monorail Crane

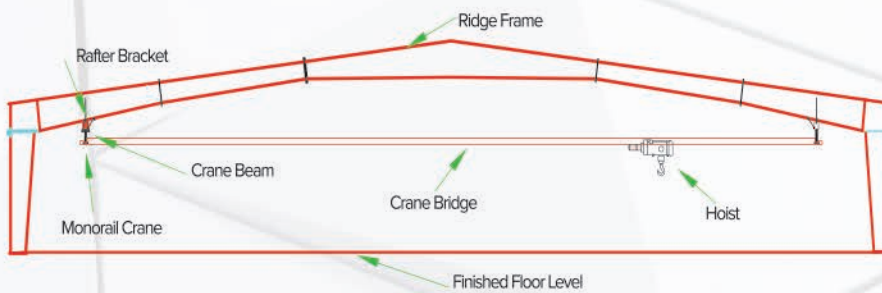

Underhung Crane

MATERIAL SPECIFICATIONS

Mezzanines

Standard mezzanine floor system consists of intermediate support columns, main beams, joist and a deck. The main beams will be supported by intermediate columns when it will be required by design loads. The economy of a mezzanine system depends on applied loads (dead, live and collateral) and mezzanine column spacing. Multi-level mezzanines, interior equipment platforms, catwalks and staircase can be accommodated if required as per complete given design data.

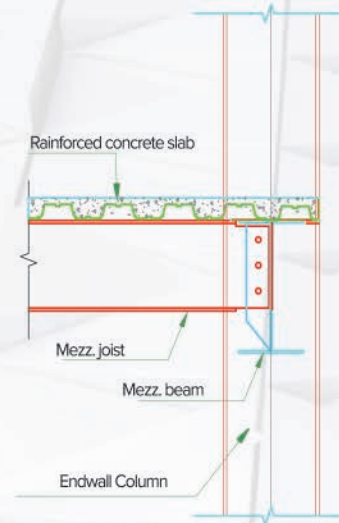

Joist Connection to endwall column

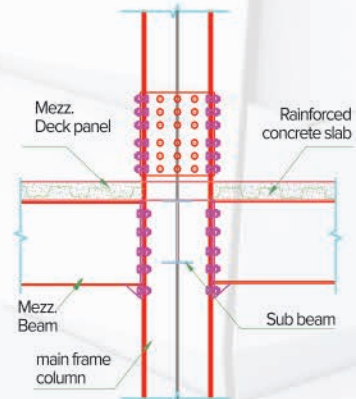

Mezz. column beam connection

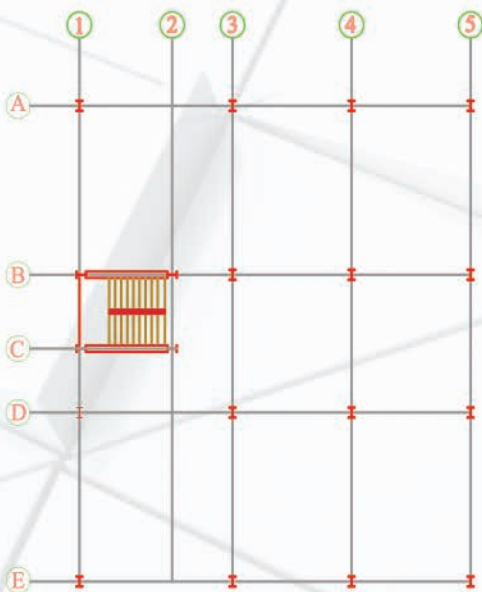

Mezzanine Floor Column Layout Plan

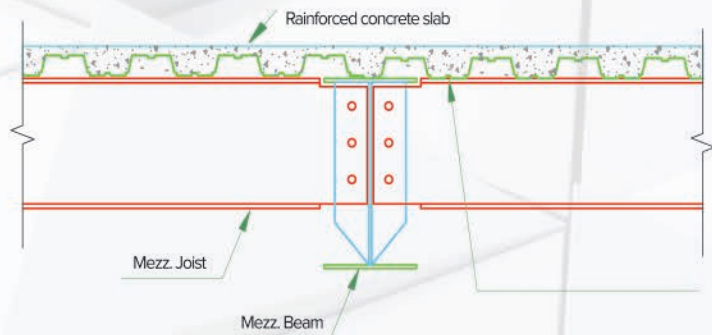

Mezz. Joist Connection to Mezz. beam

STEEL BUILDING SYSTEM

The Pre-engineered Steel Structure

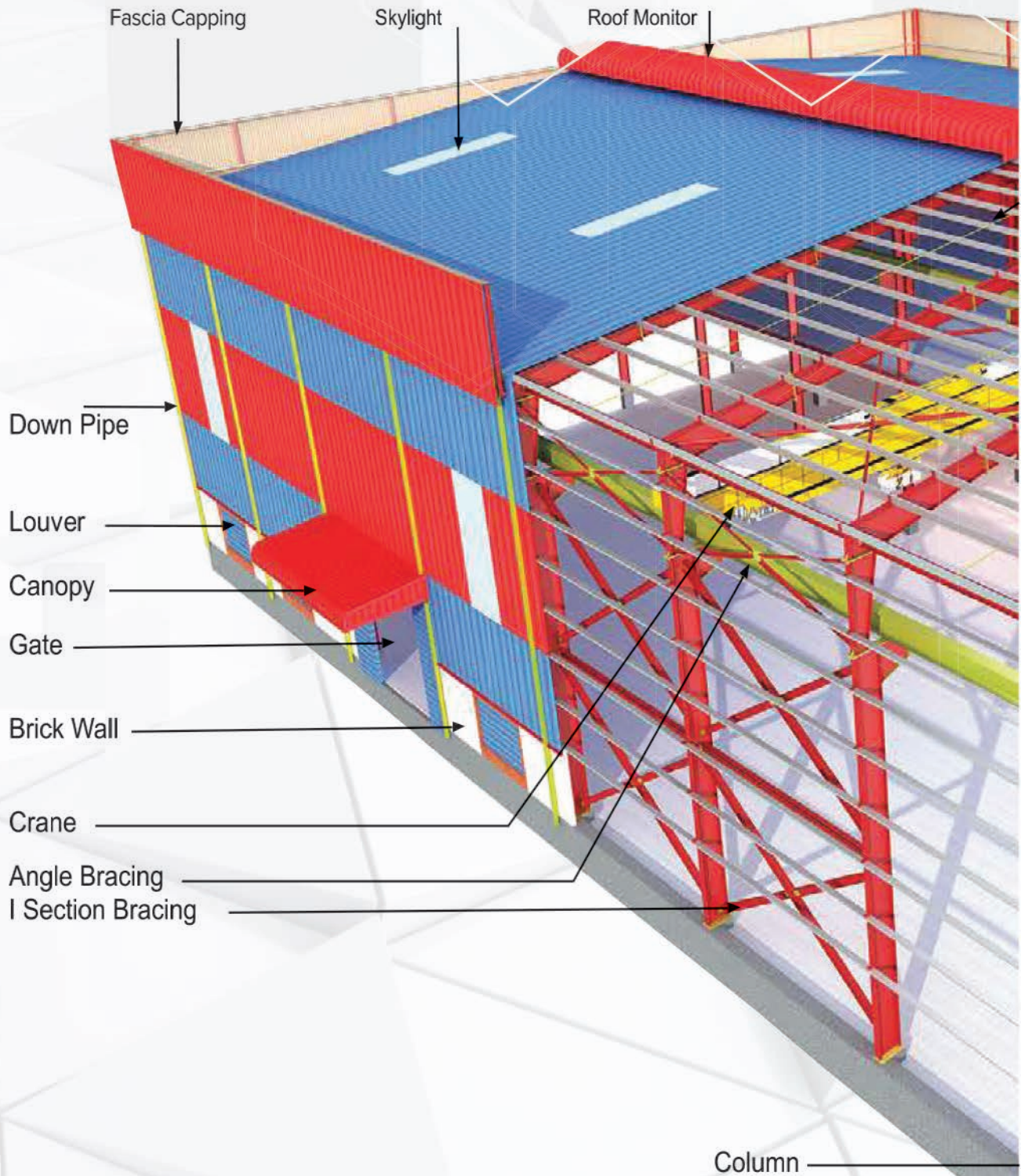

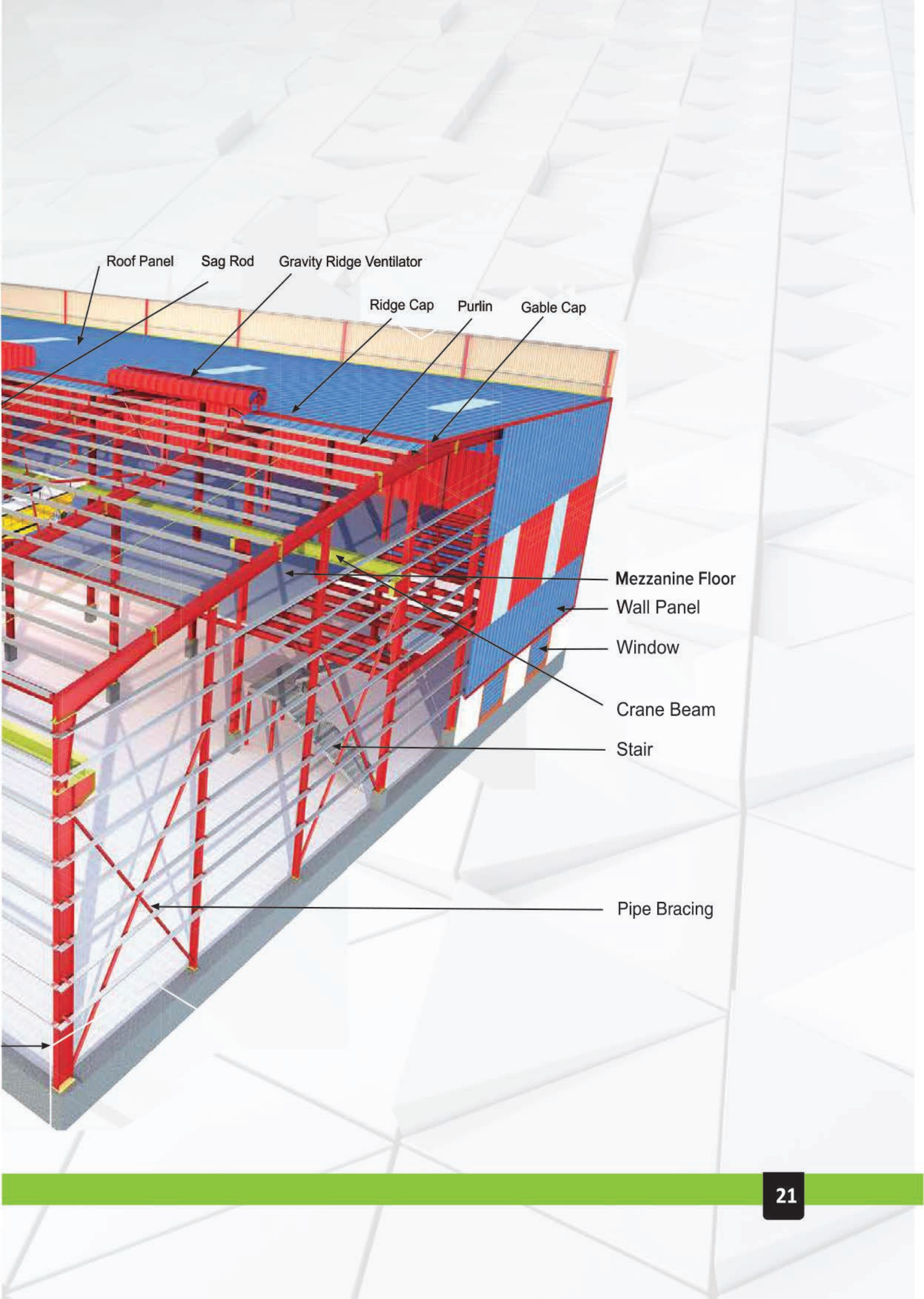

Roof Panel

Sag Rod

Gravity Ridge Ventilator

Ridge Cap

Purlin

Gable Cap

Mezzanine Floor

Wall Panel

Window

Crane Beam

Stair

Pipe Bracing

ACCESSORIES



Anchor Bolts



Coil

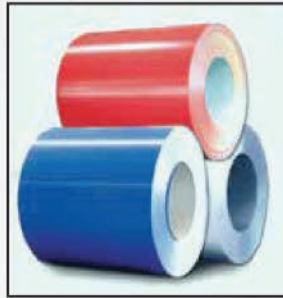

Color-Coated Sheet-Coil



Curved Sheet



Checker Plate



C Purlin

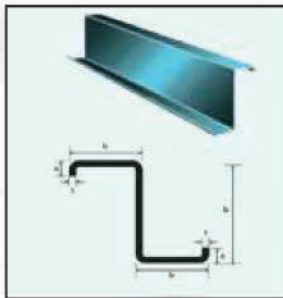

Z Purlin



Nut Bolts



Fasteners



Royal Bolts

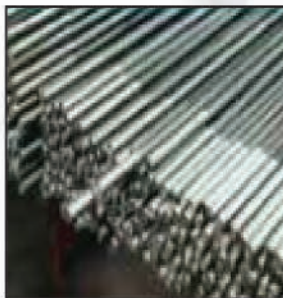

Sag Rod



Washer



Decoiling System



Fascia Capping



Down Pipe



Decking Panel

ACCESSORIES

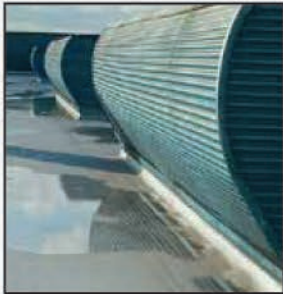

Gravity Ventilator

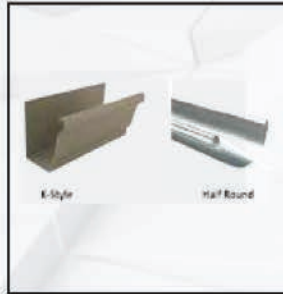

Gutter



Louvers



Natural Ventilator



Sandwich Panel



Glass Wool

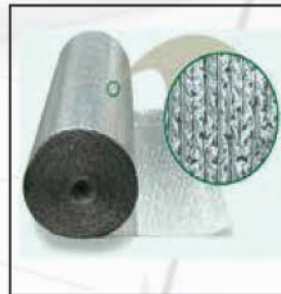

Buble Insulation

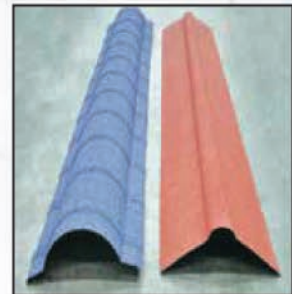

Ridge Panel



Cable Bracing

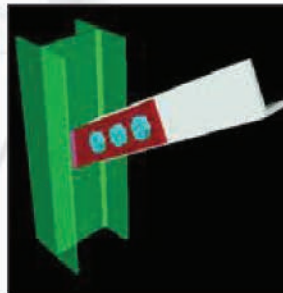

Bracing Cleat



Sliding Door

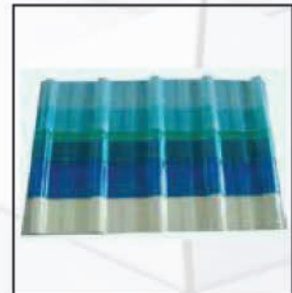

Translucent Sheet



Silicon Sealant



Turn-Buckle



Stair

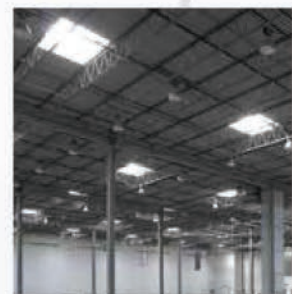

Sky Light

PRODUCTION LINE:

We continually strive to find the latest methods, technology and machines to ensure the highest levels of productivity, quality and delivery. We continually upgrade and invest in new equipment to ensure customer satisfaction. We are one of the best steel structures manufacturing facilities provider in Bangladesh. It is housed in an area of 30,000 square feet. Daily Production Capacity is 6 MT (Maximum).

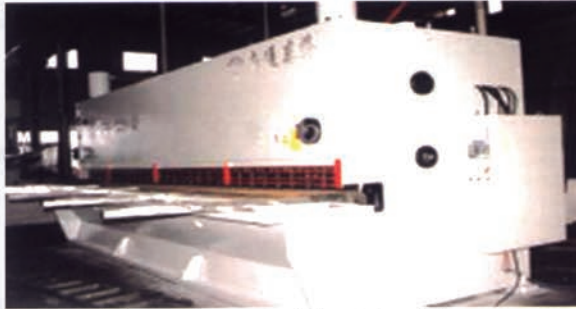
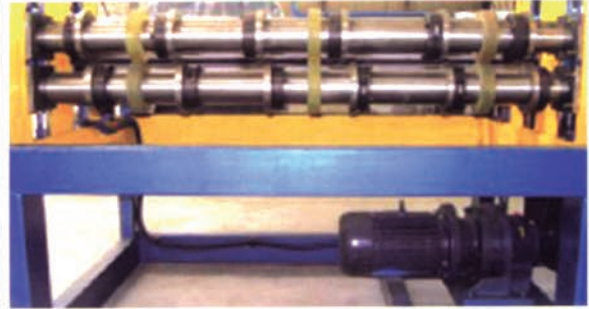

Plate Shear Cutting Machine



Slitting Machine



Beam Assembling Machine

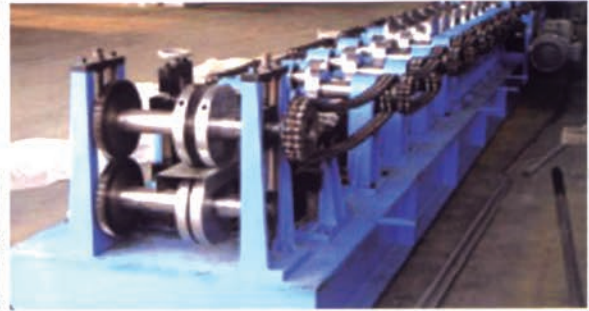

Roll Forming Machine for C & Z



Mig Welding Machine



Roof & Wall Profile Sheet Forming Machine



Decoiler Machine



Deck Forming Machine

NEW PROJECT IMPLEMENTATION PLAN

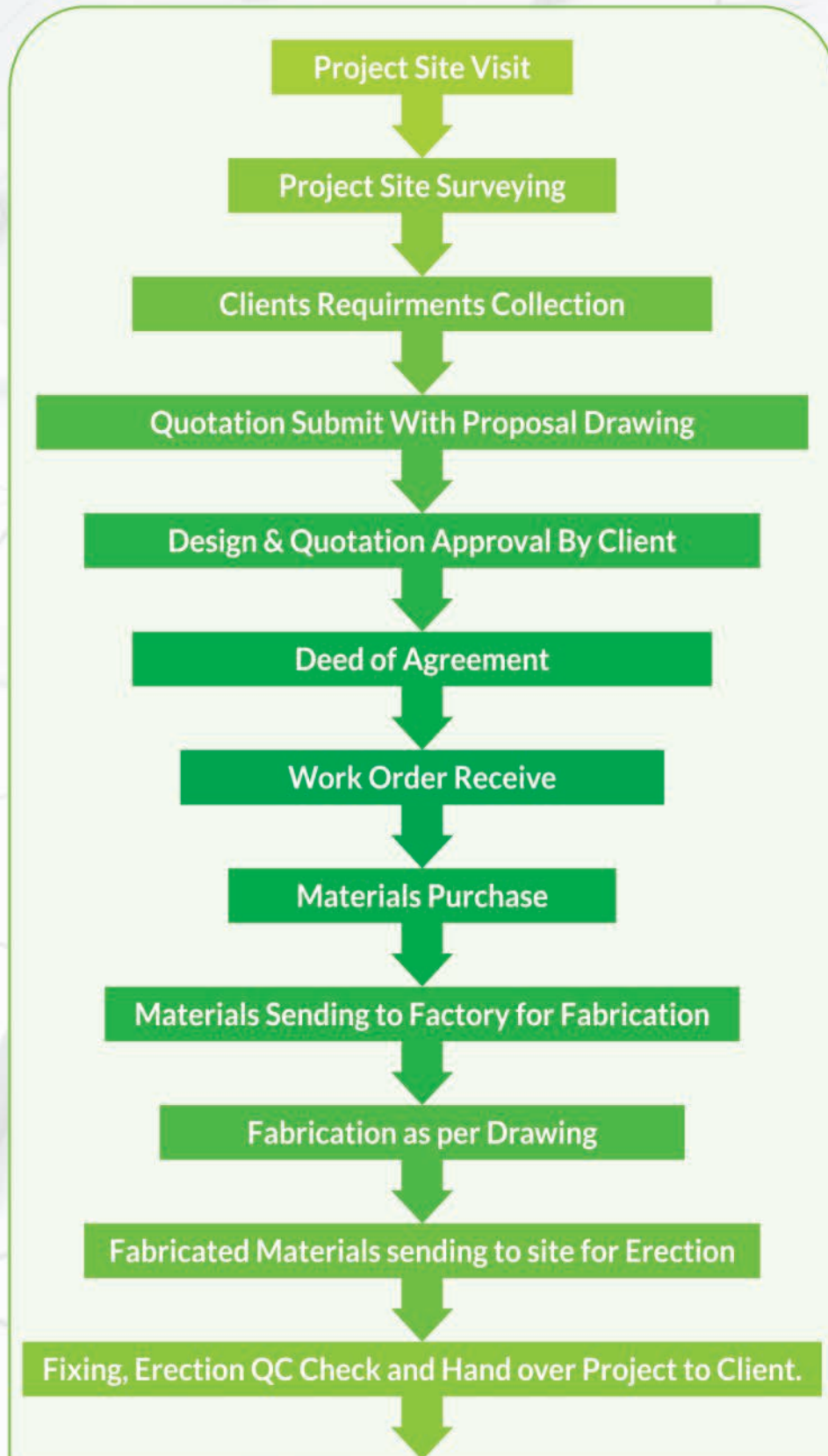

HANDOVER PROJECT:

01. Client Name: Metro Rail
Project Type: Warehouse
Project Area: 18,000 sft
Project Location: Dia Bari, Uttara, Dhaka.



02. Client Name: 17 ECB, Bangladesh Army
Project Type: Rubbar Fendering & Pier Protection Work
Project Area: xxx
Project Location: Dhaleshwari Bridge, Kuchia mora, Keraniganj, Dhaka.



03. Client Name: Sinohydro Corporation
Project Type: Aggregate Storage of Batching Plant
Project Area: 20,000 Sft
Location: Matar Bari, Mohesh Khali, Cox's Bazar



4. Mita Group
Project Location : Gausia, Narayanganj
Project Area: 40000 sft

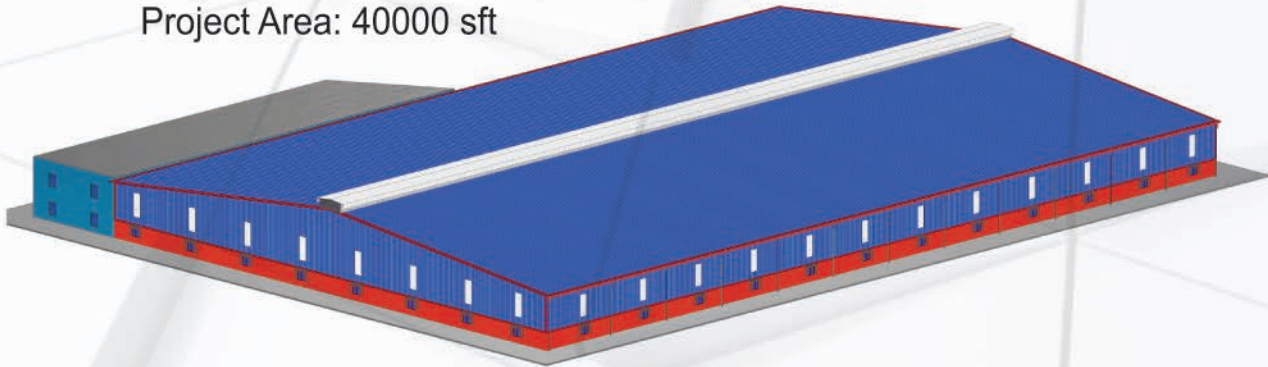

5. MR Brothers (BAT Warehouse)
Project Location : Bogura
Project Area: 20000 sft

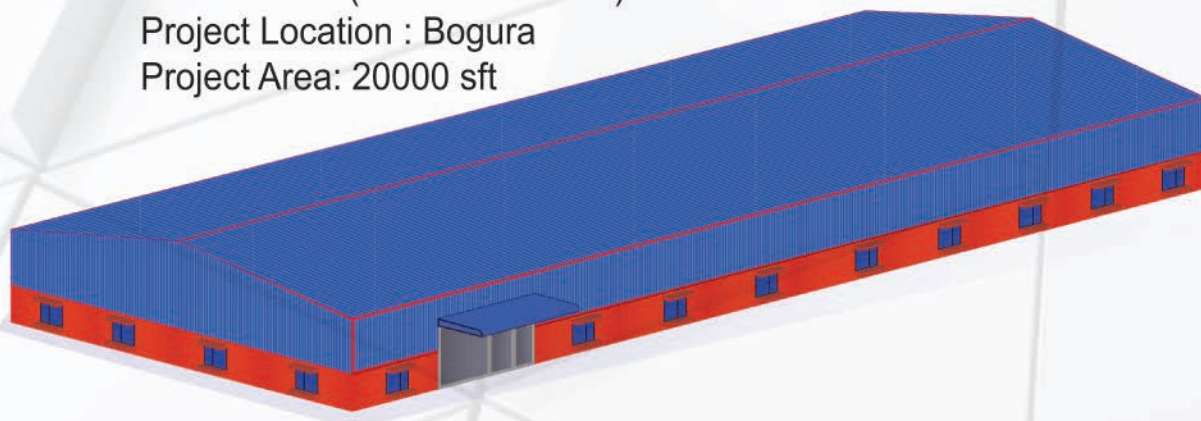

06. Client Name: Steel-King Industries
Project Type: SS Pipe Factory
Project Area: 29,700 Sft
- Project Location: Kunia, Targacha, Gazipur.



07. Client Name: Golden Kintwear Ltd.
Project Type: Warehouse
Project Area: 16000 Sft
- Project Location: Sreepur, Gazipur.
08. Client Name: Beximco Ltd.
Project Type: Warehouse
Project Area: 8200 Sft
- Project Location: Chocroborti, Savar, Dhaka.
09. Client Name: Ad-Din Sakina Medical Collage
Project Type: Multi Storied Hospital Building Extension
Project Area: 8200 Sft
- Project Location: Jessore.

ON GOING PROJECT

1. Tabassum Printing and packaging project Location : Keraniganj
Project Area: 50,000 sft

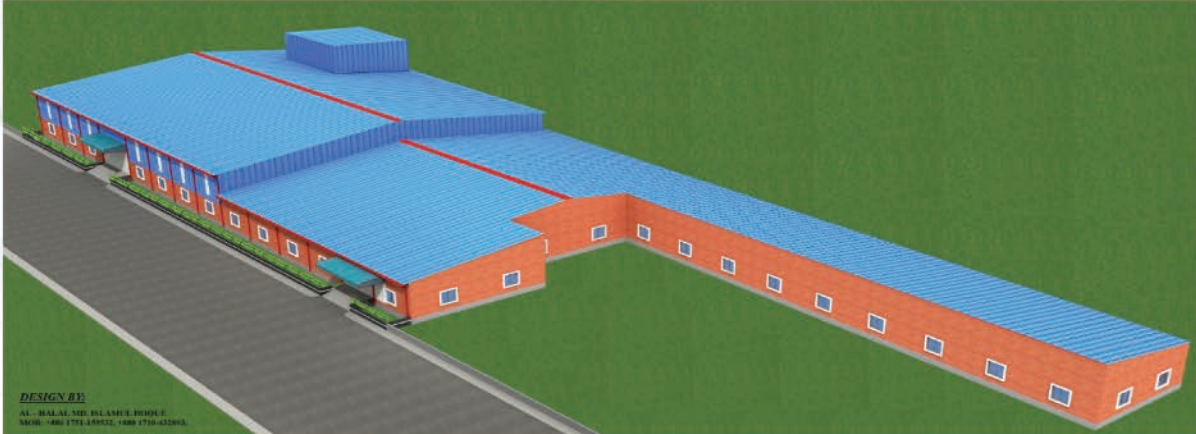

02. Client Name: Shahin Electric
Project Type: Factory Shed Building
Project Area: 40,000 Sft

Project Location: Gazipur.



ON GOING PROJECT

6. Zihan Plastic Industries
Project Location: Keraniganj
Project Area :48000 sft

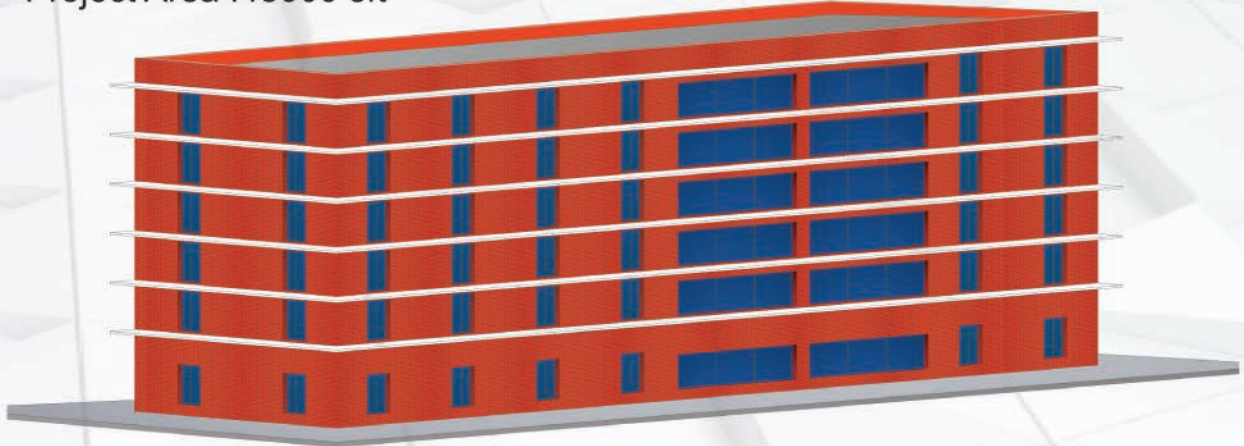

4. Mazzak Agro Business Ltd.
Project location : Narsingdi
Project Area : 8500 sft

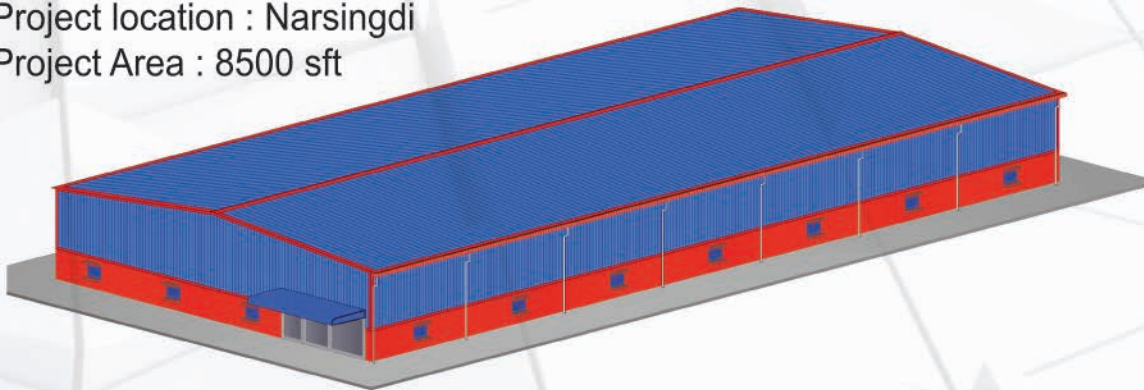

11. Safe Life Auto Bricks
Project Location : Tangail
Project Area:1,11000 sft

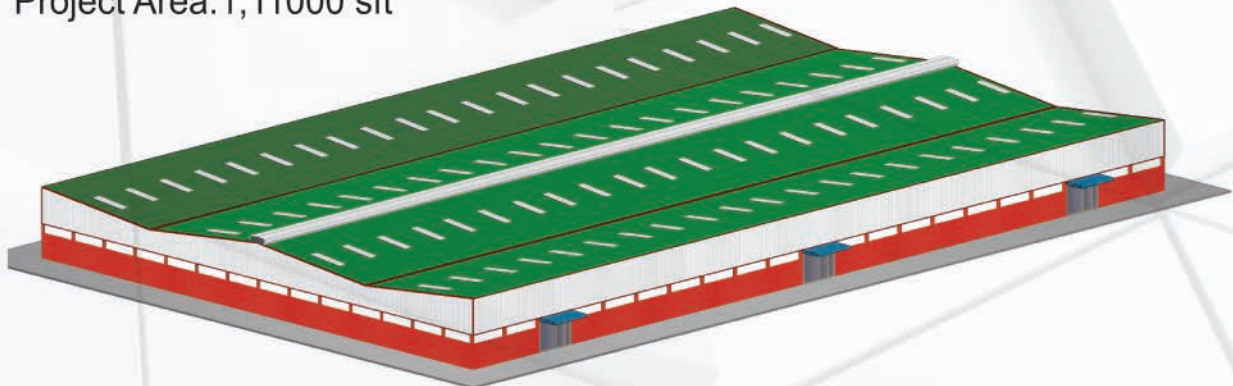

OUR LEGAL PAPERS:



Government of the People's Republic of Bangladesh
National Board of Revenue

Mushak-2.3

Customs, Excise and VAT Commissionerate, Dhaka (North)
Gulshan Division

Value Added Tax Registration Certificate

This is to certify that the person whose details are given below is registered under
Value Added Tax and Supplementary Duty Act, 2012 (Act No. 47 of 2012)

BIN : 001635216-0101

Name of the Entity	: LEGENDARY INCORPORATION
Trading Brand Name	: N/A
Old BIN	: N/A
e-TIN	: 872718353465
Address	: H-22, Beer Uttam Ziaur RAHman Sarak, Amtoli, Mohakhali; Gulshan PS; Dhaka-1212; Bangladesh
Issue Date	: 17/02/2020
Effective Date	: 17/02/2020
Type of Ownership	: Proprietorship
Major Area of Economic Activity	: Retail/Wholesale Trading



This is a system generated certificate and doesn't require any signature



ঢাকা উত্তর সিটি কর্পোরেশন, ঢাকা
রাজস্ব বিভাগ (অঞ্চল-৩)
গুলশান-২, ঢাকা।
ফোন :- ৯৮৯৬৫২১

ফরম নম্বর -



লাইসেন্স ইস্যুর বিবরণ		
ওয়ার্ড নম্বর	ইস্যুর ক্রমিক নম্বর	ইস্যুর তারিখ
২০	৪৬২৩	১৬/৯/১৪



ট্রেড লাইসেন্স
(TRADE LICENCE)

No : 03-037621

স্থানীয় সরকার (সিটি কর্পোরেশন) আইন ২০০৯-এর ধারা ৮৪-এর প্রদত্ত ক্ষমতাবলে সরকার প্রণীত আদর্শ কর তফসিল ২০০২ এর ৬ নং অনুচ্ছেদ অনুযায়ী পেশা, ব্যবসা-বাণিজ্য এবং জীবিকাবৃত্তির উপর আরোপিত কর আদায়ের লক্ষ্যে নিম্ন বর্ণিত ব্যক্তি/প্রতিষ্ঠানের অনুকূলে এ ট্রেড লাইসেন্স ইস্যু করা হলো। যার কার্যকারিতার মেয়াদ ৪ এবং ৫ পৃষ্ঠায় উল্লিখিত সময় পর্যন্ত বলবৎ থাকবে :

- ১। মালিকের নাম : মোঃ মাহাবুব আলম
- ২। পিতা/স্বামীর নাম : আব্দুল মতিন
- ৩। মাতার নাম : মামা বেগম
- ৪। মালিকের ঠিকানা :
বর্তমান বসবাসের ঠিকানা :
হোল্ডিং নং : ২২
রোড নং : ০৪ ব্লক - এফ বনানী-
থানা :
ঢাকা ১২১৩ (পোস্ট কোড)
স্থায়ী/রেজিস্টার্ড ঠিকানা :
হোল্ডিং নং/গ্রাম : ২২৭/২ নতুন গুলশান
রোড নং / পোস্ট অফিস :
থানা : ৩৬ দেবপুর
জেলা : গাজীপুর
- ৫। ব্যবসা প্রতিষ্ঠানের নাম : লেফেডারি ইনকর্পোরেশন
- ৬। পরিশোধিত মূলধন (লিঃ কোম্পানীর ক্ষেত্রে) : টাকা
- ৭। ব্যবসা প্রতিষ্ঠানের ঠিকানা : ২২৬-২২ বীর উত্তম স্ট্রিমার বস্ত্রশাল গুলশান
ফোন ও ই-মেইল (যদি থাকে) : গুলশান-২, ঢাকা-১২১২
- ৮। ব্যবসার ধরণ : সরবরাহকারী
- ৯। আদর্শ কর তফসিল ২০০২ এর ক্রমিক নং : ৪৬
- ১০। ট্রেড লাইসেন্স/নবায়ন ফি (বার্ষিক) : টাকা (অংকে) ৫০০১
(কথায়) (পাঁচ শত)
- ১১। সাইনবোর্ড কর (বার্ষিক) : টাকা (অংকে) ১৫০৮
(কথায়) (এক শত পঁচাত্তর)
- ১২। ইস্যুকৃত চালান : বই নম্বর ০৩-০৩৭৬২৭
লাইসেন্সধারীর নিকট হতে সকল বকেয়া পাওনা বিবিধ রশিদ নম্বর : তাৎ
(লাইসেন্সটি ২০/৯/১৪ নম্বর ডি.সি.আর. বইয়ের ২২৬ এর মাধ্যমে আদায় করা হয়েছে।
পৃষ্ঠায় লিপিবদ্ধ করা হয়েছে।

লাইসেন্স ও বিজ্ঞাপন সুপারভাইজার
(নাম ও পদবীসহ সীল)

মোঃ মাহাবুব আলম
লাইসেন্স ও বিজ্ঞাপন সুপারভাইজার
অঞ্চল-৩ (গুলশান)
ঢাকা উত্তর সিটি কর্পোরেশন

কর কর্মকর্তা
অঞ্চল-০৩
(নাম ও পদবীসহ সীল)
মোঃ মাহাবুব আলম
অঞ্চল-৩ (গুলশান)
ঢাকা উত্তর সিটি কর্পোরেশন



Government of the People's Republic of Bangladesh

National Board of Revenue

Taxpayer's Identification Number (TIN) Certificate

TIN : 872718353465

This is to Certify that **MAHMBUB ALAM** is a Registered Taxpayer of National Board of Revenue under the jurisdiction of Taxes Circle-130 , Taxes Zone 06, Dhaka.

Taxpayer's Particulars :

- 1) Name : **MAHMBUB ALAM**
- 2) Father's Name : **Abdul Matin**
- 3) Mother's Name : **Maya Begum**
- 4.a) Current Address : **Proprietor: Legendary Inc., H-22, Bir Uttam Ziaur Rahman RD, Amtoli, Mohkhali, Dhaka**
- 4.b) Permanent Address : **297/2, North Vurulia, Joydebpur, Gazipur**
- 5) Previous TIN : **Not Applicable**
- 6) Status : **Individual**

Date : December 22, 2020

Please Note:

1. A Taxpayer is liable to file the Return of Income under section 75 of the Income Tax Ordinance, 1984.
2. Failure to file Return of Income under section 75 is liable to-
 - (a) Penalty under section 124; and
 - (b) Prosecution under section 164 of the Income Tax Ordinance, 1984.



Deputy Commissioner of Taxes
Taxes Circle-130
Taxes Zone 06, Dhaka
Address : 63/3, Purana Pallan, Dhaka Phone : 9348248

N. B: This is a system generated certificate and requires no manual signature.

OUR VALUABLE CLIENTS

